

Existing

PART OF THE SOUTH HALF OF SECTION 4,
TOWNSHIP 19 NORTH, RANGE 16 EAST, W.M.

- NOTES:
1. THIS SURVEY WAS PERFORMED USING A NIKON DTM-521 TOTAL STATION. THE CONTROLLING MONUMENTS AND PROPERTY CORNERS SHOWN HEREON WERE LOCATED, STAKED AND CHECKED FROM A CLOSED FIELD TRAVERSE IN EXCESS OF 1:10,000 LINEAR CLOSURE AFTER AZIMUTH ADJUSTMENT.
 2. THIS SURVEY MAY NOT SHOW ALL EASEMENTS OR IMPROVEMENTS WHICH MAY PERTAIN TO THIS PROPERTY.
 3. THESE PARCELS ARE EXEMPT FROM THE KITITAS COUNTY SUBDIVISION ORDINANCE UNDER CHAP 16.04.020(1) AND (5).
 4. BASIS OF BEARINGS SAME AS BOOK 19 OF SURVEYS, PAGE 213.
 5. SECTION CORNERS LAST VISITED 5/04 UNLESS OTHERWISE NOTED HEREON.

LINE	DIRECTION	DISTANCE
L1	N 42°31'12" E	157.13
L2	N 29°27'12" E	137.13
L3	N 40°38'54" E	270.81
L4	S 86°53'30" E	119.38
L5	N 21°17'32" E	118.21
L6	N 21°17'02" E	172.41
L7	N 21°17'02" E	45.30
L8	N 20°49'58" W	492.88
L9	S 68°53'51" W	155.07
L10	N 30°58'58" W	82.33
L11	N 42°45'08" W	79.53
L12	N 42°45'08" W	94.22
L13	N 31°48'15" E	114.27

RECEIVED
NOV 05 2020
Kittitas Co. CDS

LEGEND

- SET 5/8" REBAR W/ YELLOW CAP - "CRUISE 18078"
- FOUND MONUMENT AS NOTED
- FENCE
- EASEMENT

GRAPHIC SCALE
1" = 200 FT
1" = 200 FT

Existing

200406160014

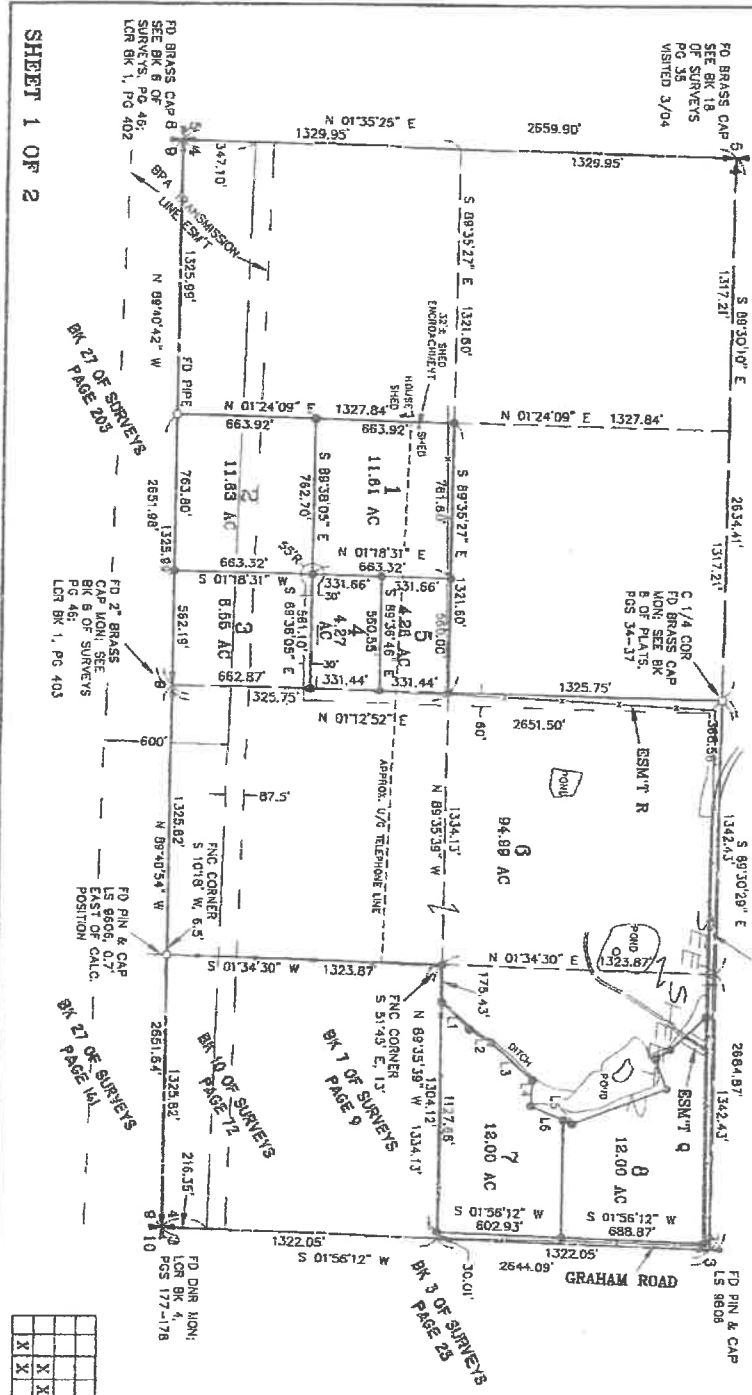

AUDITOR'S CERTIFICATE

Filed for record this 10th day of JUNE, 2004, at 11:40 A.M., in Book 30 of Surveys at page 22 at the request of Cruse & Associates.

DAVID B. BOHE, L.S., in presence of
KITITAS COUNTY AUDITOR

SURVEYOR'S CERTIFICATE

This map correctly represents a survey made by me or under my direction and concurrence with the requirements of the Surveying Act in JUNE of 2004.

CHARLES A. CRUISE, JR.
Professional Land Surveyor
License No. 18078
JUNE 10, 2004

CRUISE & ASSOCIATES
PROFESSIONAL LAND SURVEYORS
217 East Fourth Street
Ellensburg, WA 98926 (509) 902-8242

BURCHAK PROPERTY